

PLAT OF SURVEY

-of-

Unit 54 of Phase I of Country Estates, a Condominium located  
in the Northwest 1/4 of Section 8, T 2 N, R 18 E, Town of  
Lyons, Walworth County, Wisconsin

ORDERED BY: Gloria Laskis  
1413 Meadow Lane  
Burlington, WI 53109

SURVEYED BY:  
Jensen Surveying & Mapping S.C.  
45 S. Wisconsin St. P.O. Box 322  
Elkhorn, Wisconsin. 53121  
(414) 723-3434

Copyright © 1988 by Jensen Surveying & Mapping S.C.

LEGEND:

- Found iron pipe
- Set iron pipe
- ✕ Set Railroad spike
- ( ) Recorded dimension

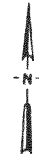

SCALE: 1" = 20'

All rights reserved. No part of this survey plat may be  
reproduced or transmitted in any form by any means - graphic,  
electronic, or mechanical, including photocopying, tracing, or  
information storage and retrieval systems - without permission in  
writing from Thomas P.A. Jensen, Jensen Surveying & Mapping S.C.

Bearings  
referenced to  
Condominium Plat

Mapping Date: April 26, 1988

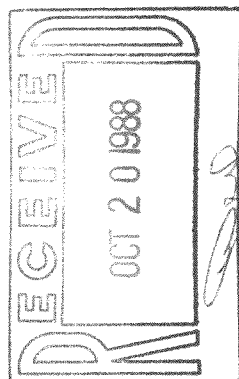
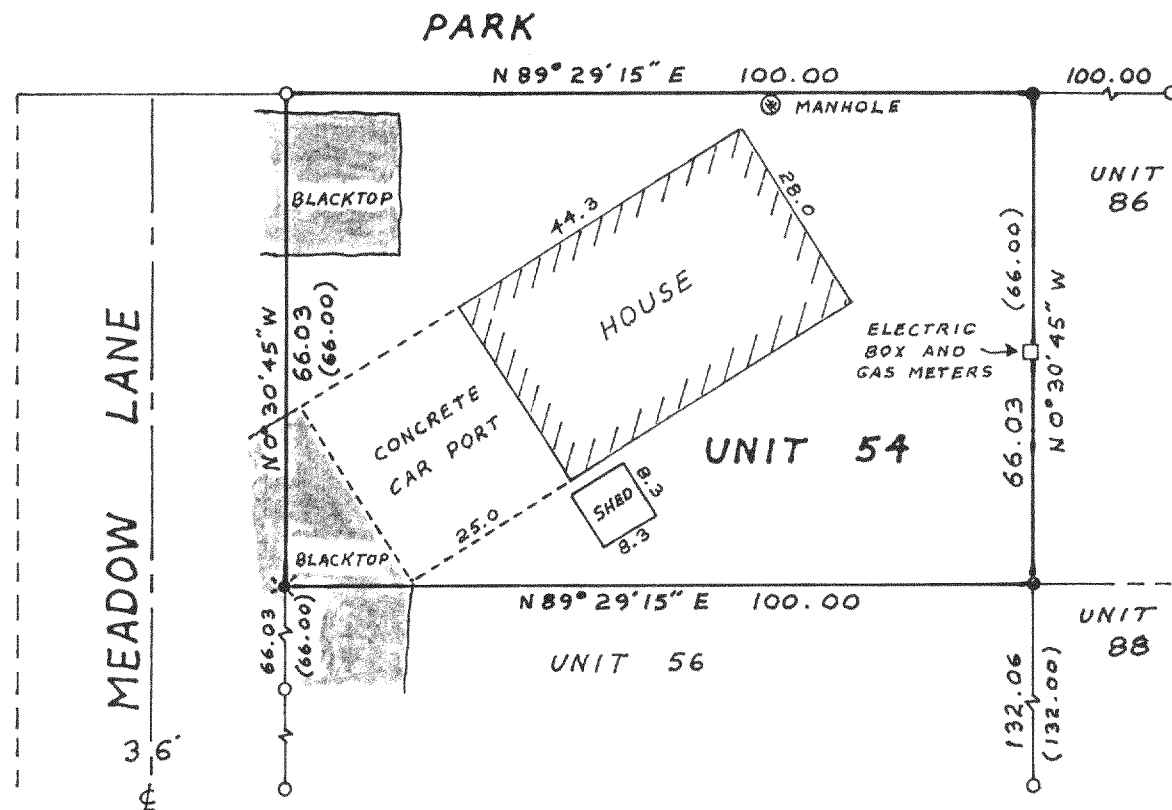

I, Thomas P.A. Jensen, Wisconsin Registered Land Surveyor,  
do hereby certify that this survey was performed by me, or under  
my direction, in full compliance with the owner's/agent's instru-  
ctions and Chapter A-E 5 of the Wisconsin Administrative Code  
"Minimum Standards For Property Surveys"; and that this map is  
an accurate representation thereof to the best of my knowledge  
and belief.

Thomas P.A. Jensen R.L.S-1084  
Jensen Surveying & Mapping S.C.

Note: This survey plat is not certified  
unless signed and sealed in red ink.

1988.035

218-447